

1 Bi - Folding door Section
A.01 Level - (t6 floor) scale1:20 @ A3

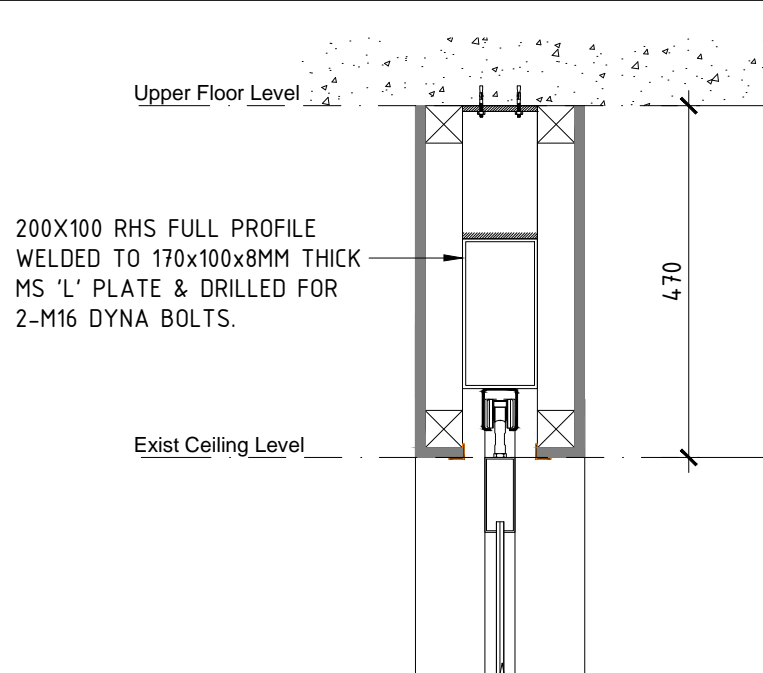

2 Lintel Enlarge Detail
A.01 Level - (t6 floor) scale1:10 @ A3

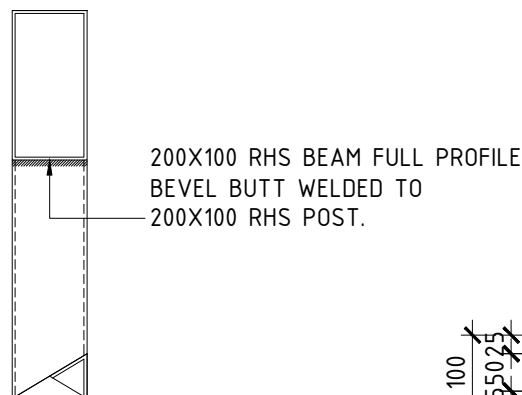

A Typical Detail
A.01 Level - (t6 floor) scale1:10 @ A3

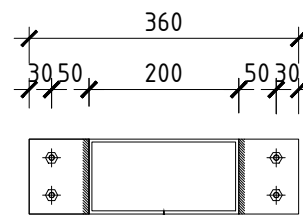

C 200 SHS Base Plate Detail
A.01 Level - (t6 floor) scale1:10 @ A3

10mm GIB BOARD TO LINE RHS POST TO SCREW FIXED TO TIMBER PACKER PAINTED FINISHED TO MATCH INTERIOR WALL COLOUR.

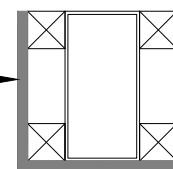

10mm FIBRE CEMENT BOARD SCREW FIXED TO TIMBER PACKER ON THE INTERIOR PART OF THE RHS POST TO BE PLASTERED OVER AND FINISH TO MATCH EXISTING EXTERIOR FINISHING.

3 Typ RHS Post on Grid 17x Boxing Detail
A.01 Level - (t6 floor) scale1:10 @ A3

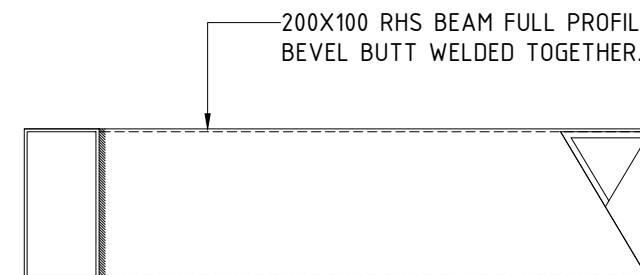

B Typical Detail
A.01 Level - (t6 floor) scale1:10 @ A3

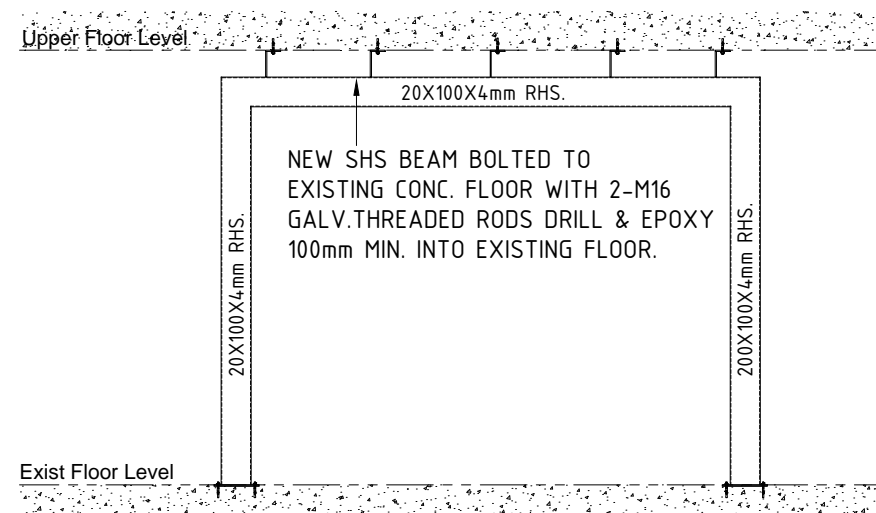

4 Typ Portal at Opening Along Grid 17x
A.01 Level - (t6 floor) scale1:50 @ A3

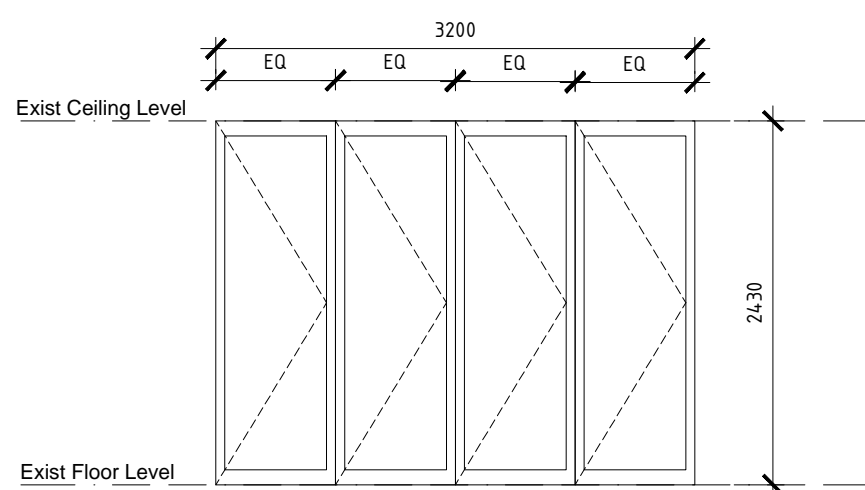

5 Bi-FOLDING Door Elevation
A.01 Level - (t6 floor) scale1:50 @ A3

NOTE : DO NOT SCALE DRAWINGS
ANY DISCREPANCIES ARE TO BE REPORTED TO THE ARCHITECTS
LARGER SCALE DRAWINGS ARE DEEMED TO TAKE PRECEDENCE
OVER SMALLER SCALE DRAWINGS.

Rev.	DATE	Description	By.
		Revision 3	TB

CLIENT:

RESERVE BANK OF FIJI
Reserve Bank Building, Pratt Street, Suva, Fiji.
Facsimile: (677) 330 2094 Telephone: (677) 333 2688 Email: info@rbf.gov.fj

PROJECT: **Reserve Bank of Fiji
Tower 6
Office Fit - Out Plan**

BLANCO DRAFTING & DESIGN
Specialize in Architectural , Structural & Services
Drafting design

BD

P.O BOX 4540,
Samabula,
Suva.

Business License #: 1556 / 15
PH:
Mobile : 9053295 / 9876140
E-mail : jmbelene91@gmail.com

© Copyright - BLANCO DESIGN
No part of this document may be reproduced, stored in a retrieval system in any form or transmitted by any means without prior permission in writing of Blanco Design.

	DATE:	Mar '2023
	SCALE:	1:100
	DRAWN:	TB
	CHECKED:	TB
CAD DRAWING DO NOT ALTER MANUALLY	DESIGN:	TB

SHEET TITLE
**Level T6 Bi - Folding Door Details
Department**

Ref No:	DRAWING NUMBER	REVISION
	A.04	