

1 Manager /Staff RMC Plan (Opt 1)
A.01 Level - (t5 floor) scale1:50 @ A3

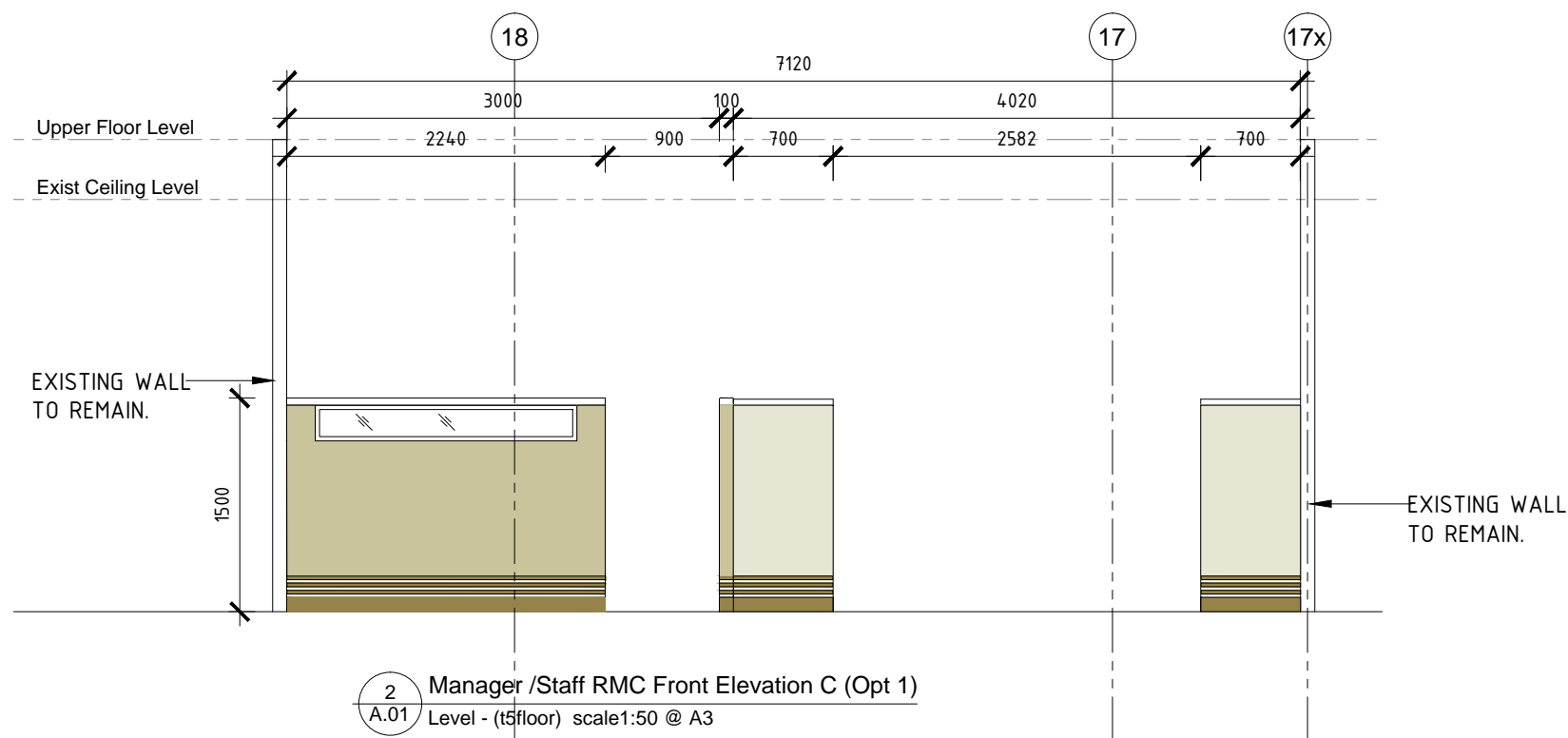

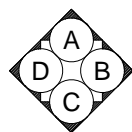

2 Manager /Staff RMC Front Elevation C (Opt 1)
A.01 Level - (t5floor) scale1:50 @ A3



KEY TO INTERIOR
ELEVATION

NOTE : DO NOT SCALE DRAWINGS
ANY DISCREPANCIES ARE TO BE REPORTED TO THE ARCHITECTS
LARGER SCALE DRAWINGS ARE DEEMED TO TAKE PRECEDENCE
OVER SMALLER SCALE DRAWINGS.

LEGEND

-  EXISTING CONC. WALLS WITH GRENOSITE FINISH
-  EXISTING WALLS TO REMAIN
-  NEW 1500 HGT GIB-WALLS REFER TO DETAIL

Rev.	DATE:	Description	By.
		Revision 3	TB

CLIENT:	
	RESERVE BANK OF FIJI Reserve Bank Building, Pratt Street, Suva, Fiji. Facsimile: (679) 330 0094 Telephone: (679) 331 3611 Email: info@rbf.gov.fj

PROJECT:	Reserve Bank of Fiji Tower 5 Office Fit - Out Plan
----------	---

BD	BLANCO DRAFTING & DESIGN Specialize in Architectural , Structural & Services Drafting design P.O.BOX 4540, Samabula, Suva. Business License #: 1556 / 15 PH: Mobile : 9053295 / 9876140 E-mail : jmbelena91@gmail.com
-----------	---

© Copyright - BLANCO DESIGN
No part of this document may be reproduced, stored in a retrieval system in any form or transmitted by any means without prior permission in writing of Blanco Design.

	DATE:	jan '2023	
	SCALE:	1:50	
	DRAWN:	TB	
	CHECKED:	TB	
CAD DRAWING DO NOT ALTER MANUALLY		DESIGN:	TB

SHEET TITLE	Level T5 Enlarge Floor Plan Elevation RMC Department	
-------------	---	--

Ref No:	DRAWING NUMBER	REVISION
	A.04	